

THE PLAN SHOWING THE PROPOSED CONSTRUCTION OF A RESIDENTIAL BUILDING IN R.S. NO: 259/6; PATTI NO: 379 OF MRS. R. LAKSHMI THANGAM, OTTERI EXTN, VANDALUR VILLAGE, PLOT NO: 8, KATTANKULATHUR PANCHAYAT UNION OF CHENGAI ANNA DISTRICT.

JOINERY DETAILS:-

D ₁ DOOR	3'-3" / 7'-0" (0.99 / 2.14)
D ₂ DOOR	2'-0" / 7'-0" (0.91 / 2.14)
D ₃ DOOR	2'-6" / 7'-0" (0.76 / 2.14)
W - WINDOW	4'-0" / 4'-6" (1.22 / 1.37)
W ₁ - WINDOW	3'-0" / 4'-6" (0.91 / 1.37)
V - VENTILATOR	2'-0" / 2'-0" (0.61 / 0.61)

AREA STATEMENT

PLOT AREA:	2400.05 SQFT (223.05 SQM)
PLINTH AREA:	680.05 SQFT (63.17 SQM)
F.S.I	0.28
COVERAGE	28%

COLOUR INDEX

PROPOSED ROAD	●	BOUNDARY	●
SEPTIC TANK	●	WELL	●

SCALE 1"=8'-0" DATE
DRAWN BY LICENSED SURVEYOR

V. P. Raju
V. Raju, D.C.E.,
Consulting Engineer, Licensed Surveyor
N. N. VARAM - GUDUVANCHERI TOWN PANCHAYAT
L. No. 355/92 / AI / dt. 2-11-92
OFF: RAJU CONSTRUCTIONS
18-B, 1 Floor Opp. Ind. Bank, GST Road
Guduvancheri - 603 202

APPROVAL

OWNER: MRS. R. LAKSHMI THANGAM
R. Lakshmi Thangam.

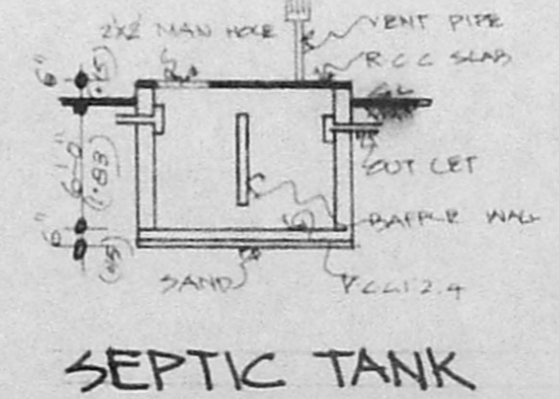
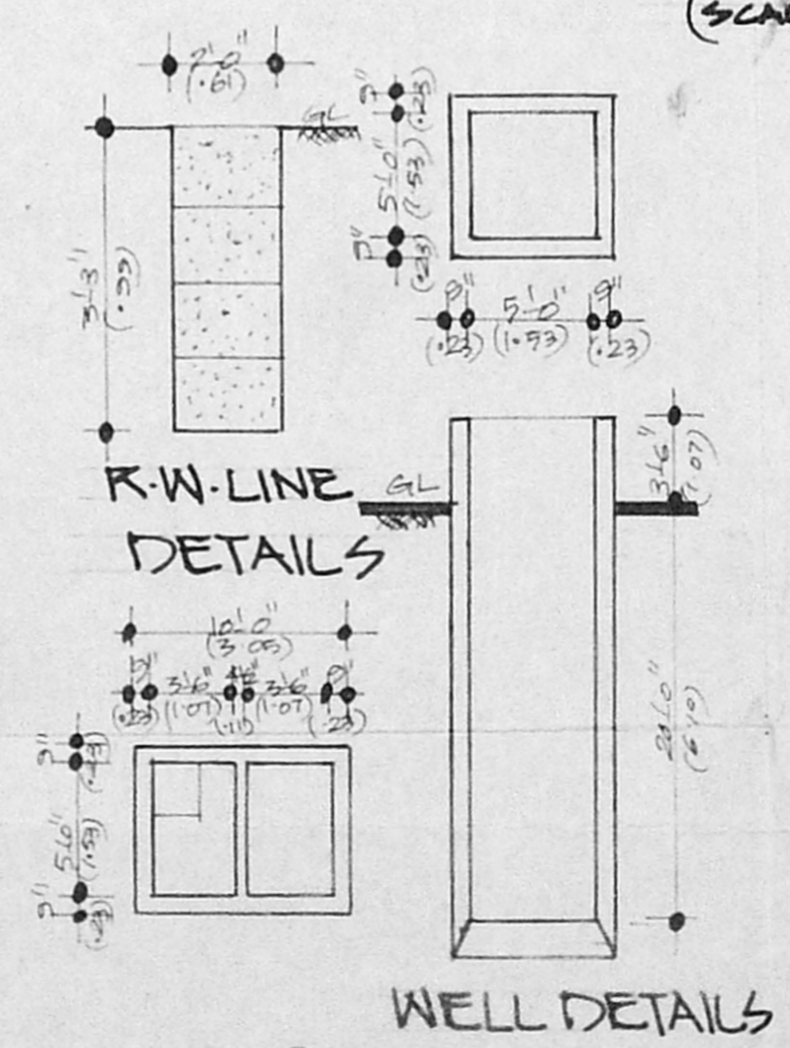
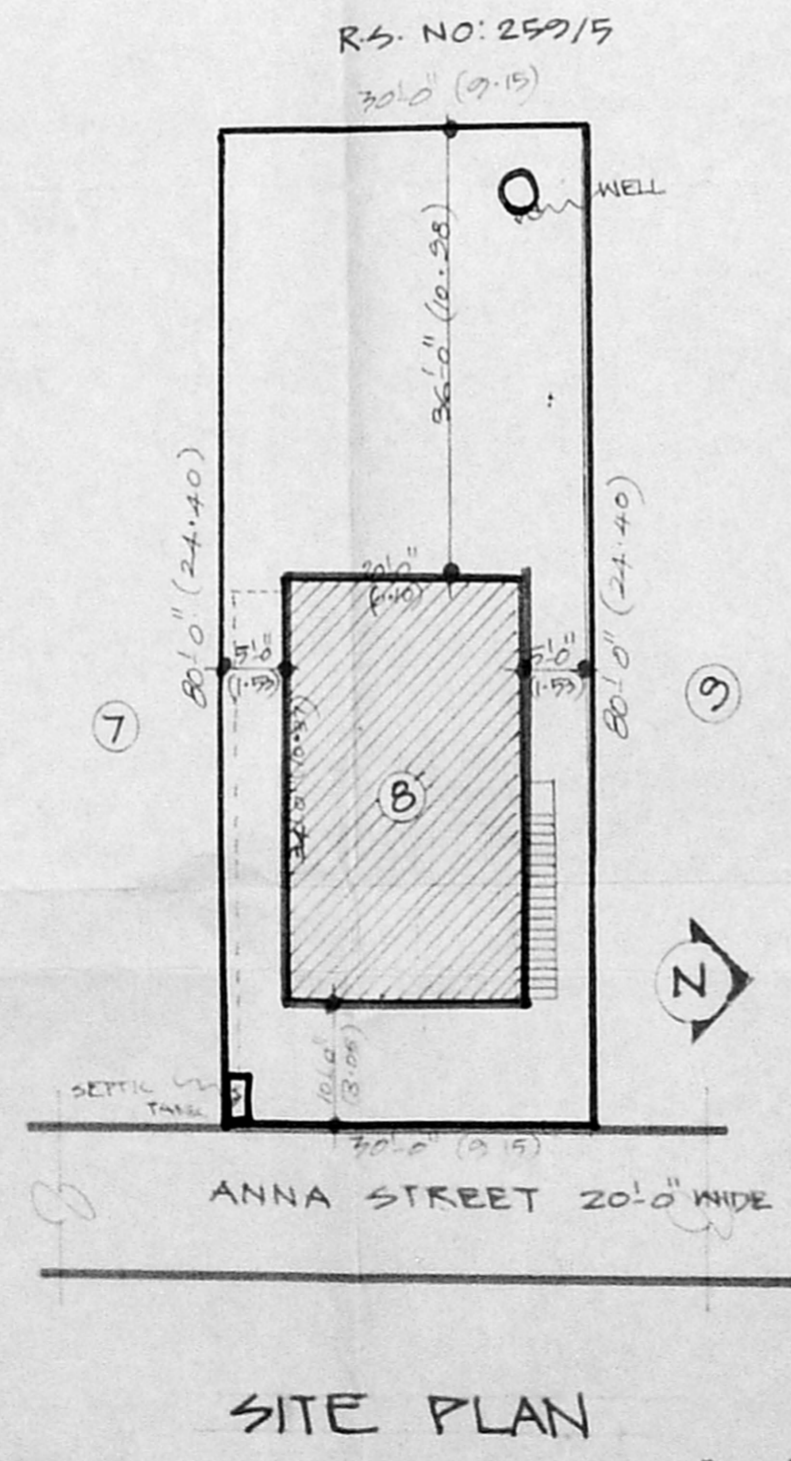
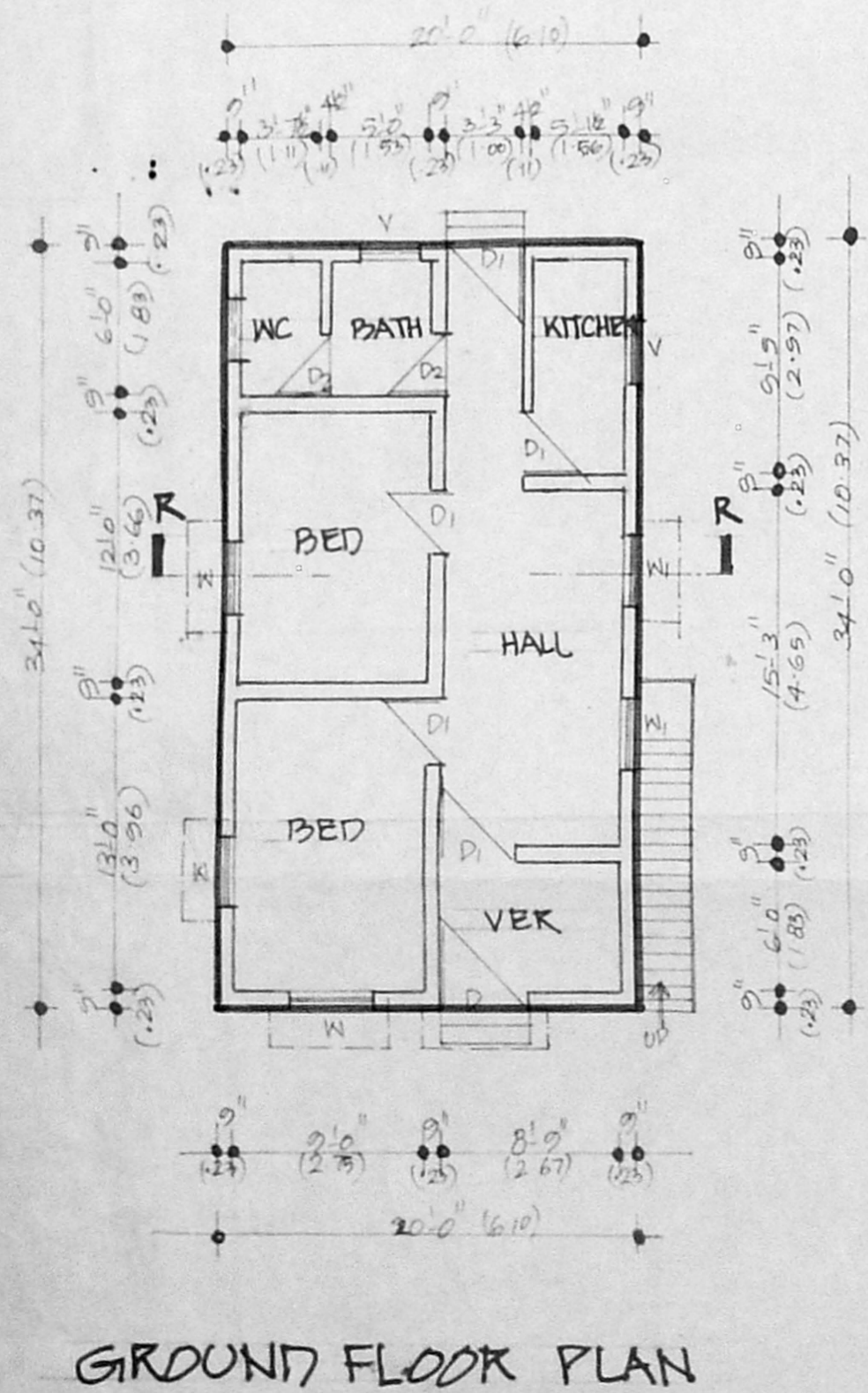
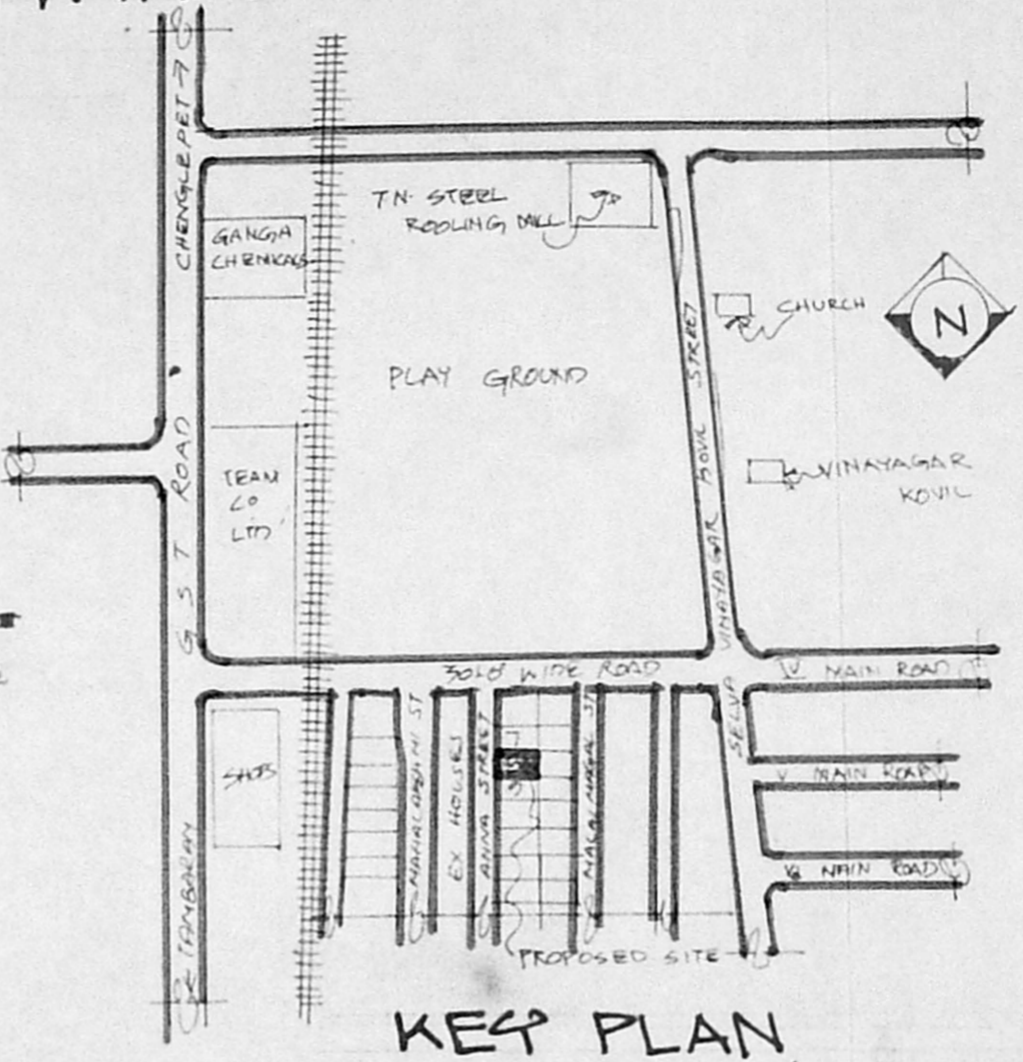
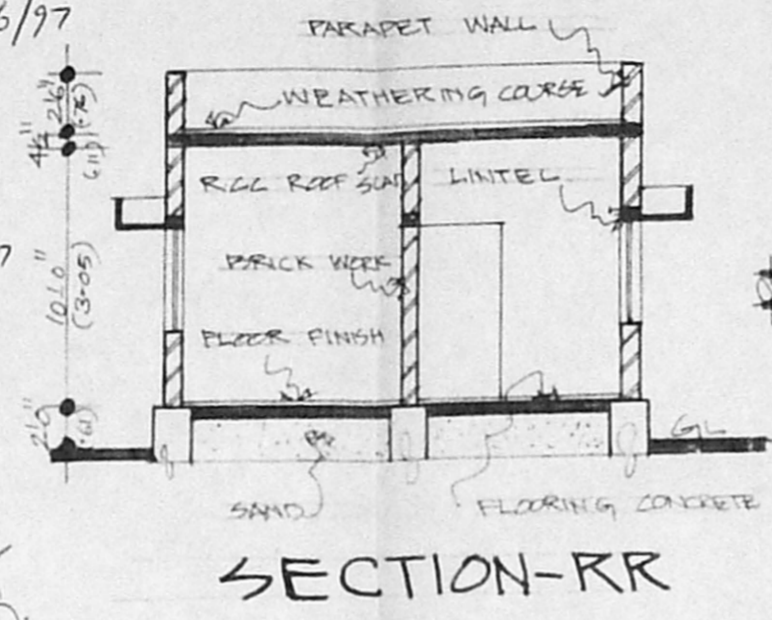
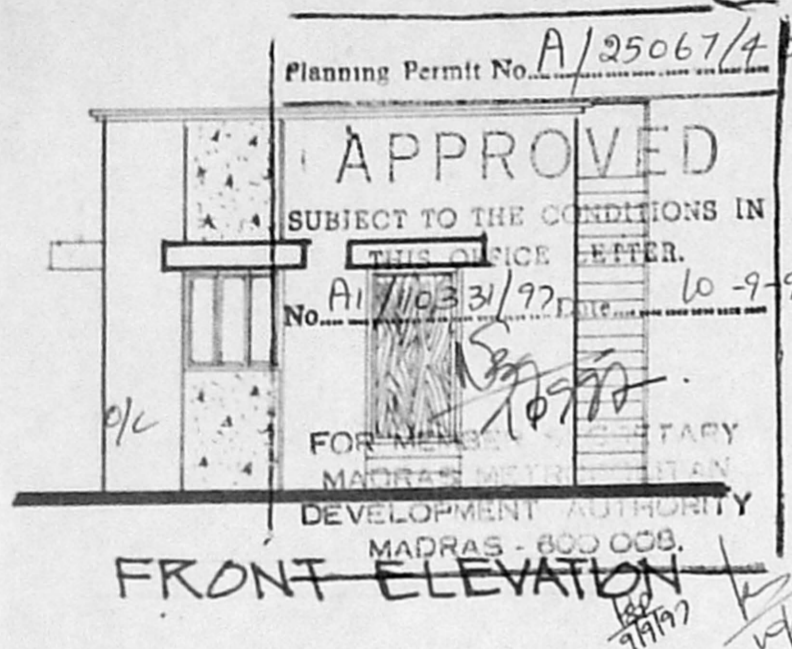

GROUND FLOOR PLAN

SITE PLAN
SCALE 1"=16'-0"

SEPTIC TANK